

Situatie schaal 1 à 500

kad.bek. gemeente Steenwijk
 sectie L nr. 327
 Ongeleg ? 8339 SK Marijenkampen
 definitief dd. 19-02-2020

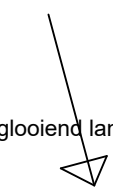

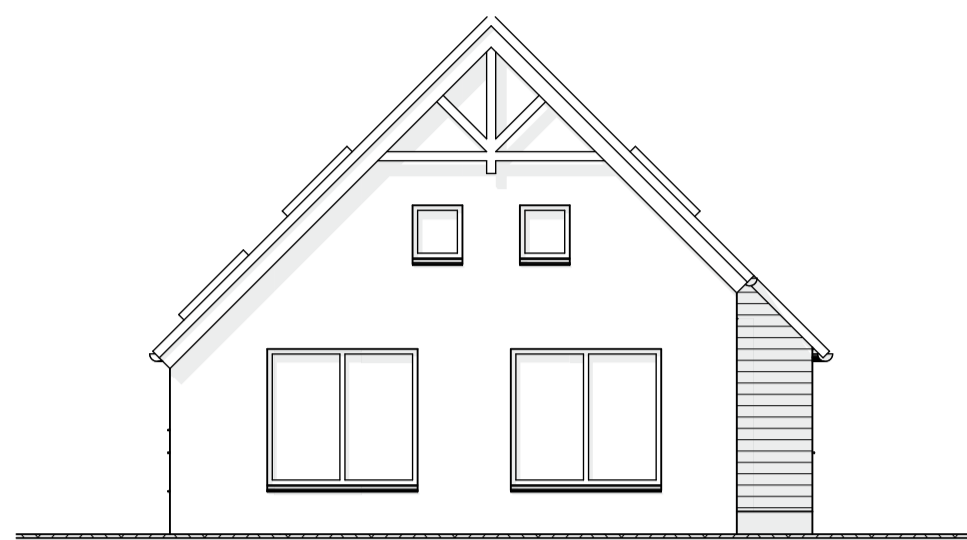

Voorgevel= noord



Rechtergevel= west

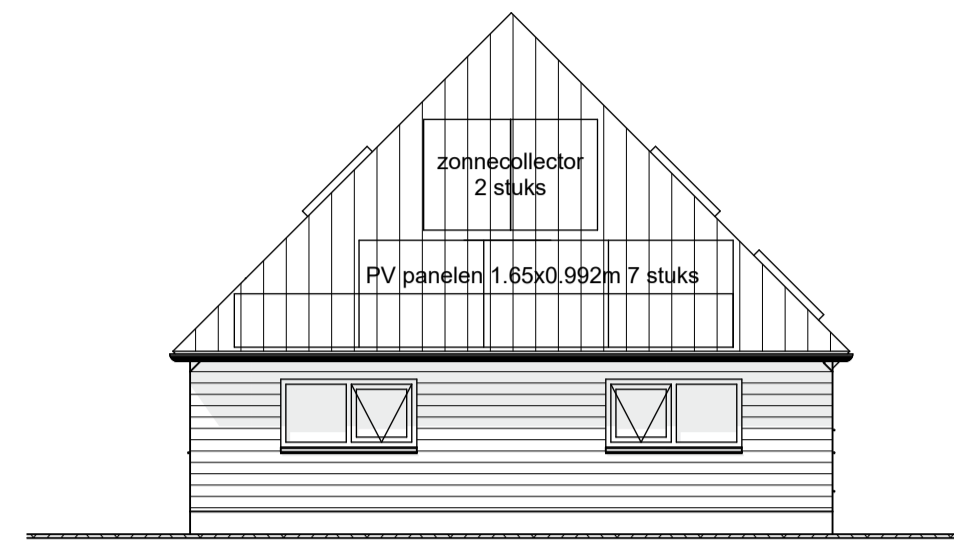

Achtergevel= zuid

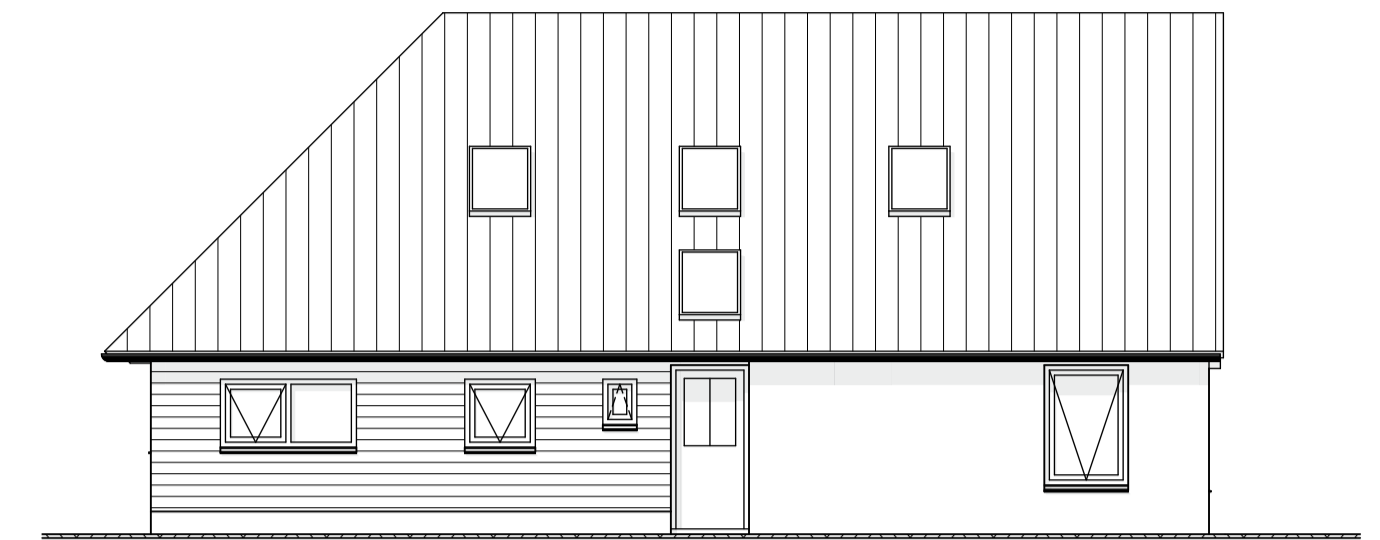

Linkergevel= oost

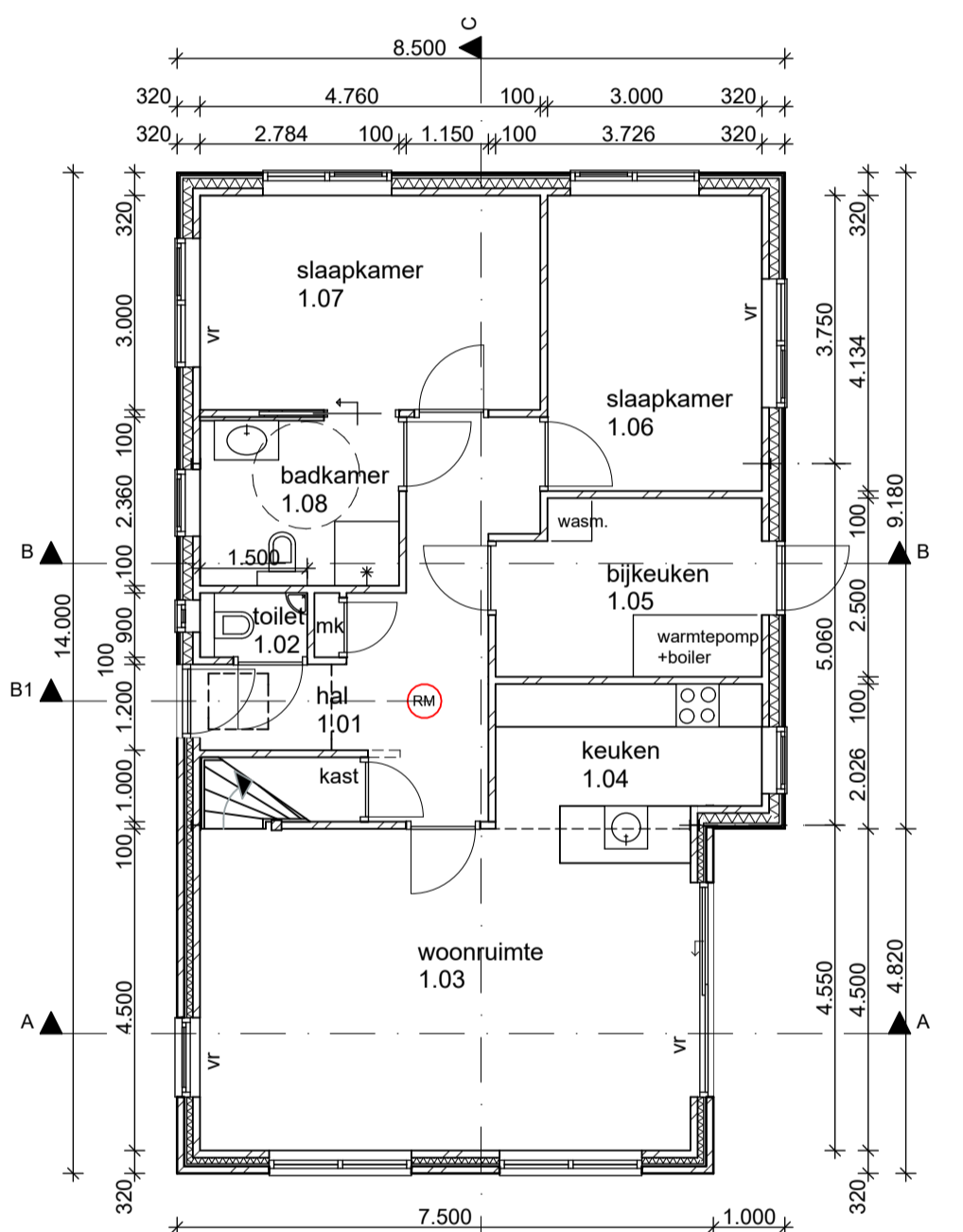

Begane grond

woning: bruto 114 m² en 528 m³ vanaf peil=0 (562 m³ vanaf 300-peil)

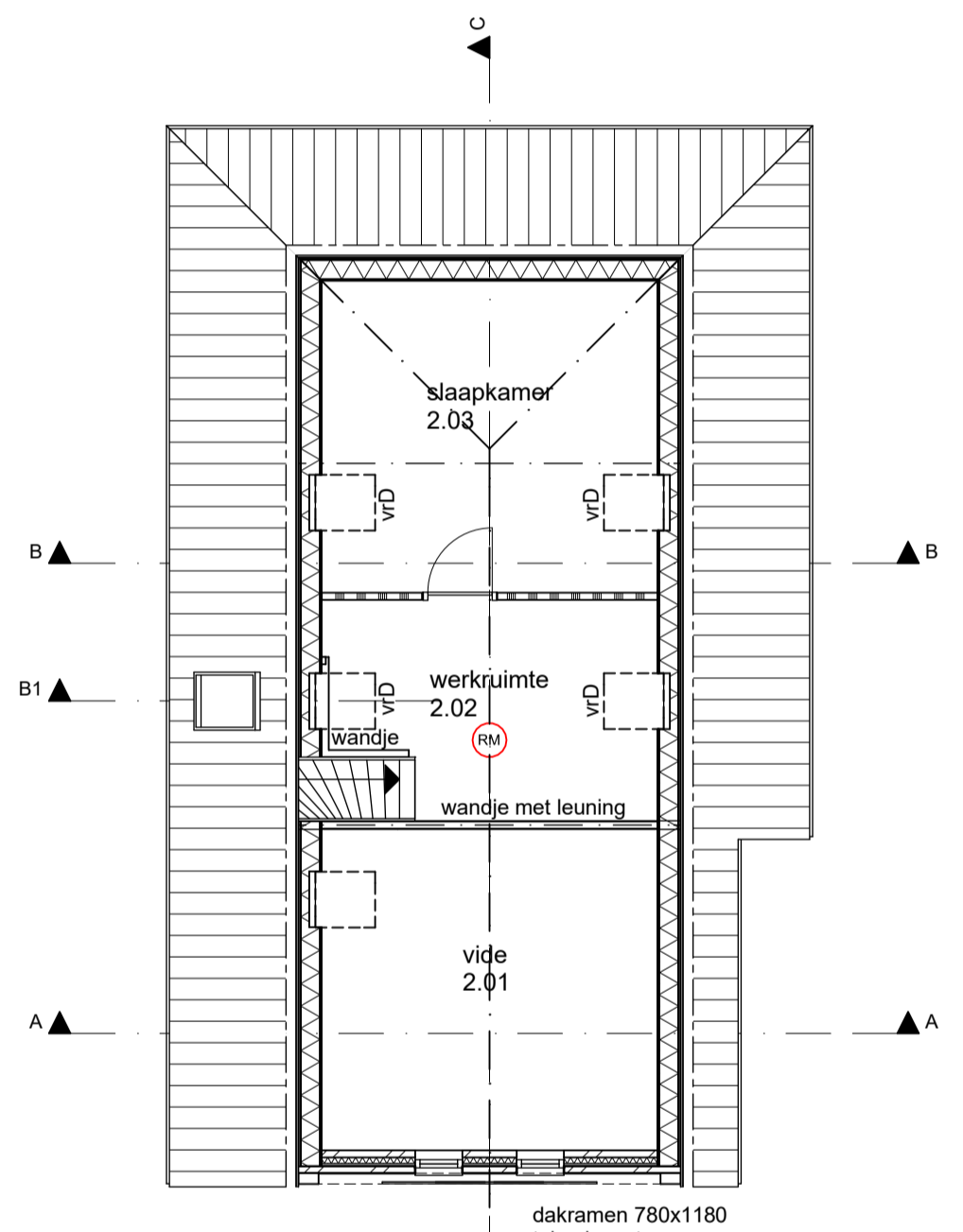

1e verdieping

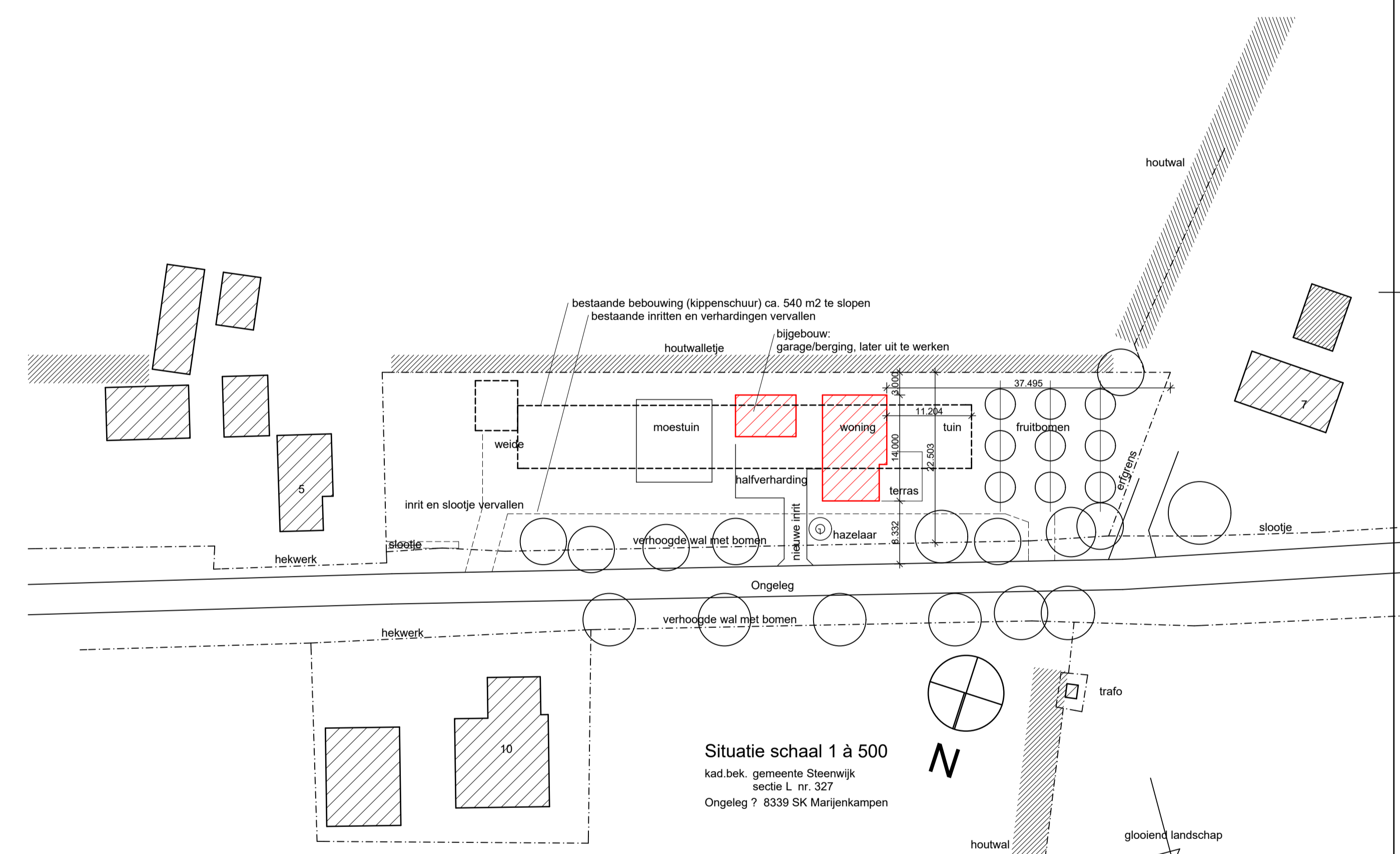

Situatie schaal 1 à 500
kad bek. gemeente Steenwijk
sectie L. nr. 327
Ongeleg ? 8339 SK Marjenkampen

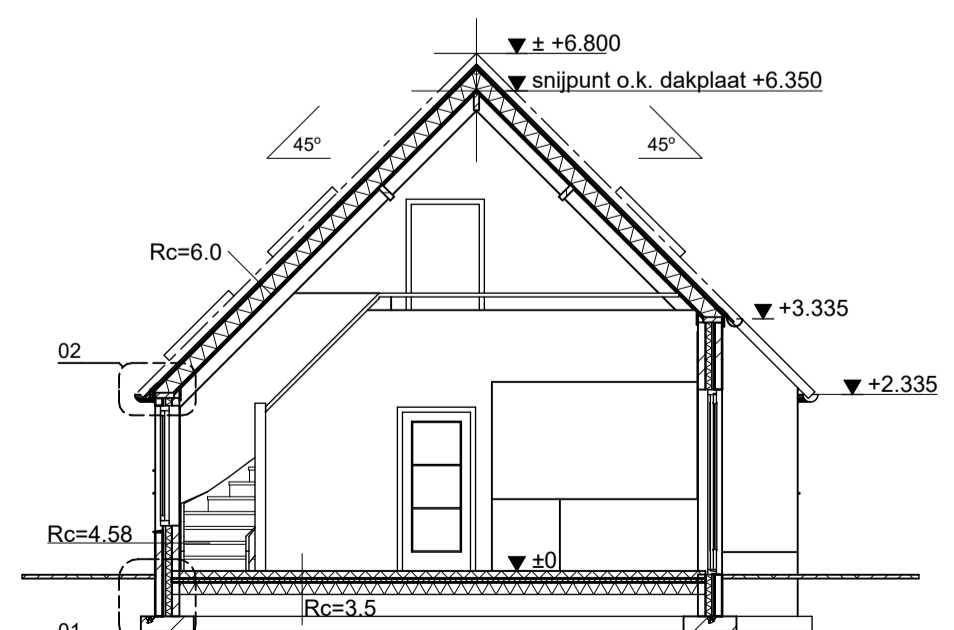

Doorsnede A-A

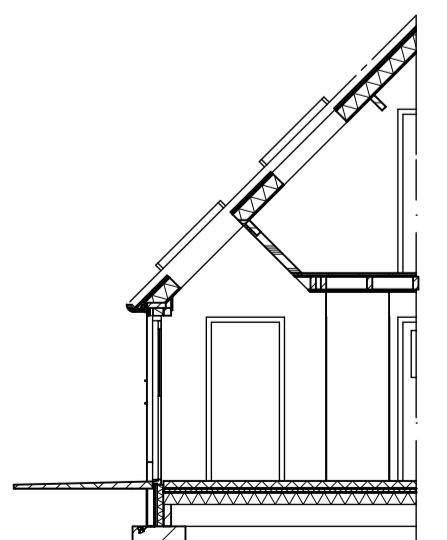

Doorsnede B1-B1

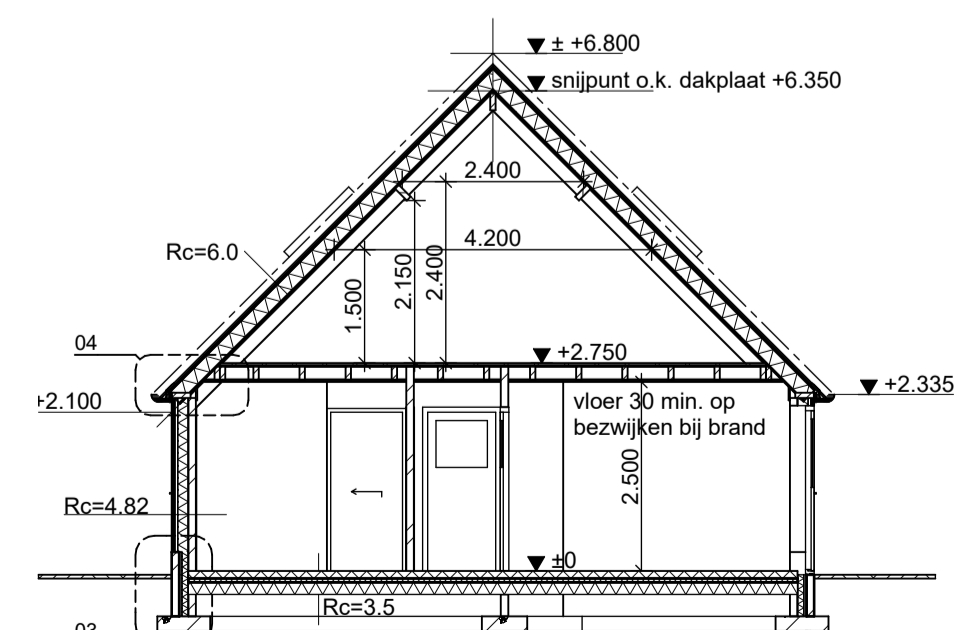

Doorsnede B-B

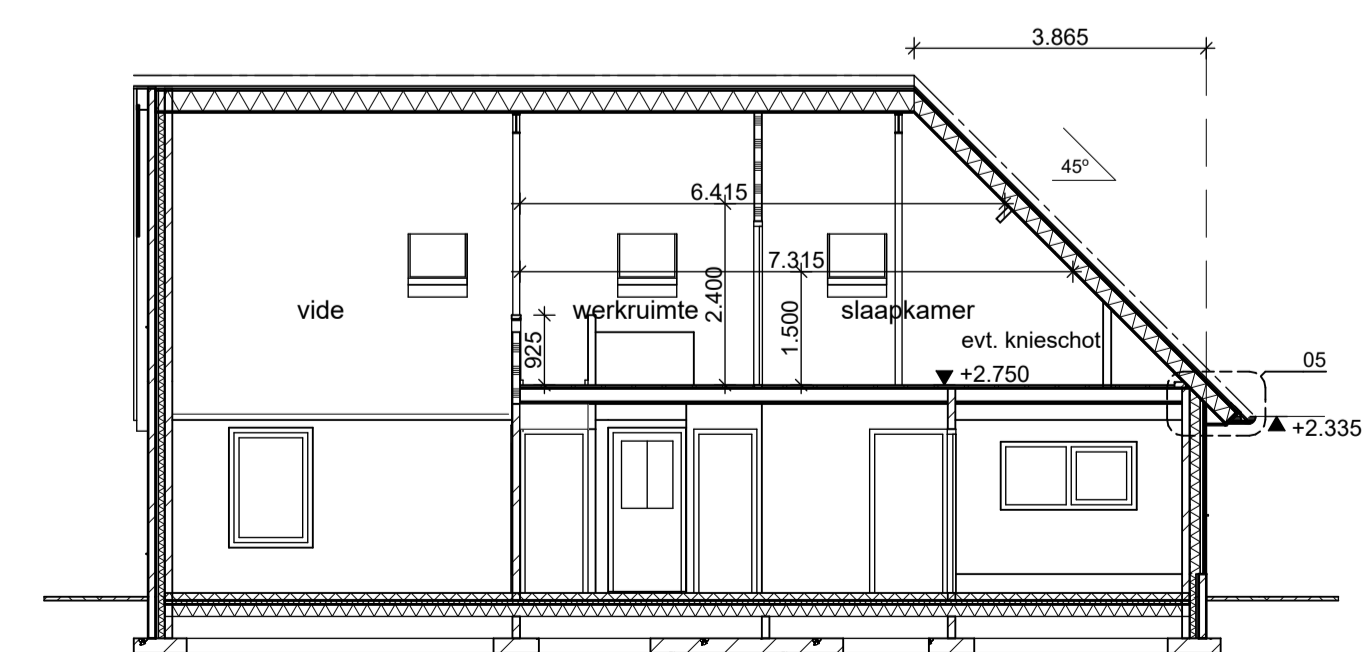

Doorsnede C-C